

NDIS REASONABLE AND NECESSARY

(Fair)

(Must have)

Visions And Goals

My Plan (related to the impact of my disability)



Good Practice



Social And Economic Participation

What I do - My Home, My Work, and My Community

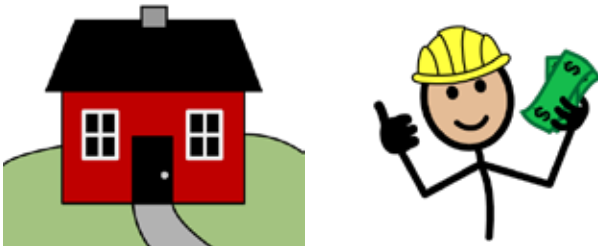

Value For Money



Also takes into account:

Informal Supports - My family, my friends and my community networks

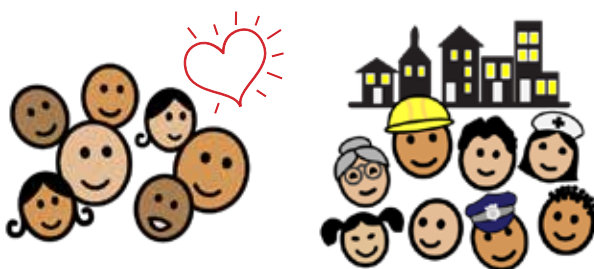

Formal Supports - Health, Education and other Community supports

